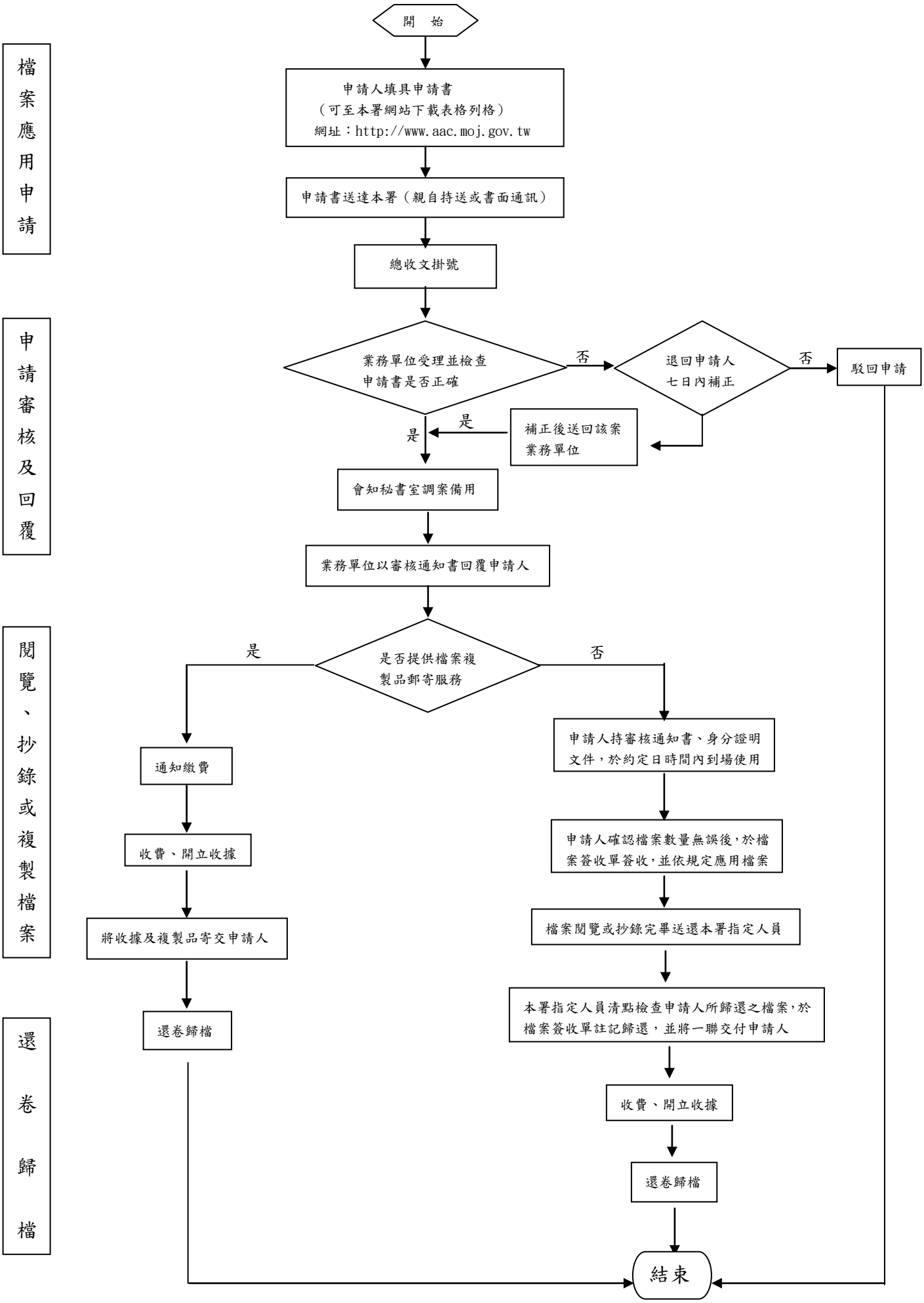法務部廉政署受理檔案申請應用作業流程